

# JEWISH COMMUNITY PROJECT

downtown



# ANNUAL REPORT

## 2023-2024

# INTRODUCTION

## The Center for Jewish Life in Lower Manhattan

The Jewish Community Project (JCP Downtown) is a vibrant and innovative hub for Jewish life. Founded in 2002 in the aftermath of 9/11, JCP has served the community for more than 20 years, offering programs for children, families, and adults seeking connection and lifelong friendships. At JCP, we meet people where they are and grow with them through every stage of their Jewish journey. We welcome all who seek an inclusive, pluralistic Jewish experience rooted in community. Through countless opportunities to connect, we celebrate our rich tradition, foster meaningful relationships, and build a strong Jewish community.

**Proudly Jewish. Pluralistic. Inclusive. Supportive.  
Community Focused.**

**266**

MEMBER FAMILIES

**20+**

YEARS OF  
SERVICE TO  
LOWER  
MANHATTAN

**500+**

LIFECYCLE  
EVENTS  
CONDUCTED BY  
OUR  
WONDERFUL  
RABBIS





The Jewish Community Project began as a bold, innovative idea to engage Jews living downtown. Over the past two decades, we have grown into a vibrant center for Jewish learning, spiritual connection, and lifelong friendships. More than 20 years later, we are the Center for Jewish Life in Lower Manhattan. Throughout it all, we have joined together to celebrate our simchas, our happy occasions, and to help each other through challenges and hardship, both personal and communal.



This community is so strong and robust thanks to your commitment. Your steadfast support allows us to offer our enriching learning opportunities, our joyful Shabbat and holiday celebrations, our meaningful life cycle events, and so much more. And it allows us to serve as a warm home for families throughout the city, allowing people of all ages to add richness and meaning to their lives through uplifting Jewish experiences and to build lifelong friendships.



It is an honor to work in partnership with such a talented staff and passionate community members to serve JCP and to help this community grow and thrive. And it is a joy to help transmit our beautiful traditions and values to the next generation, and to help our children build proud Jewish identities. We are all so fortunate to have JCP in our neighborhood. It is the place that brings us together and plays such an important role in our lives.

I look forward to seeing you soon for more opportunities to grow, to learn, to build community, and to celebrate together. Thank you for allowing JCP to be part of your Jewish journey, and thank you for being part of our community.

With gratitude and appreciation,

Rabbi Deena  
Rabbi and Director of Jewish Life





As I wrap up my first year as Executive Director of JCP Downtown, there is a lot of learning and growth to reflect on. Coming from twenty years of work in Youth Development organizations, being at the helm of a community hub like this one is quite different in some ways, and very much the same in others. At its core, JCP is living out its mission and values of being a center for pluralistic, inclusive Judaism, and building a new model for the ways in which it is the center of people's Jewish lives. But what I have learned that is just as compelling and exciting to me, is that JCP excels at building the scaffolding on which lifelong friendships are based.

The secret sauce of JCP isn't a best-in-class Early Childhood Center or Hebrew School (although we have those!), it's that this is a place where people meet their best friends and build their lifelong community. There is magic in that, which is indescribably profound and deeply meaningful to me, and I think to most of you.

Our classrooms, at every level, are bustling and still expanding. Our beautiful and moving High Holy Day services had a capacity crowd. Our annual Benefit was a tremendous success, honoring Aaron Stone and Rachel and Eric Ziff. Our programming and public events are consistently sold-out. JCP is the center of an increasingly vibrant Jewish presence in Lower Manhattan.

Our commitment to Israel is steadfast, as we are constantly adding new Israel engagement, education, and cultural programs throughout the year. We have partnered with ARZA Canada to reimagine our Hebrew School curriculum so that it includes a focus on Israel and Israeli history. In 2024, we took our first trip to Israel as an organization, a transformative and highly emotional experience for all who attended. We are excited that the year ahead contains even more Israel programming. We, the Jewish people, need a strong Israel, and Israel needs a strong American Jewish community.

JCP provides what our community seeks: connectivity and commitment to inclusive Judaism and culture. We have begun a process to provide an expanded vision for JCP's future, and to develop the resources necessary to ensure both our financial stability and vibrant presence for the years and decades ahead.

This Annual Report shows the steps we've already taken to strengthen our own local Jewish community. Our future is very promising. Join us now as we continue to build our Bridge to the Future and ensure Jewish continuity for generations to come.

Sincerely,

Peter A. Retzlaff  
Executive Director

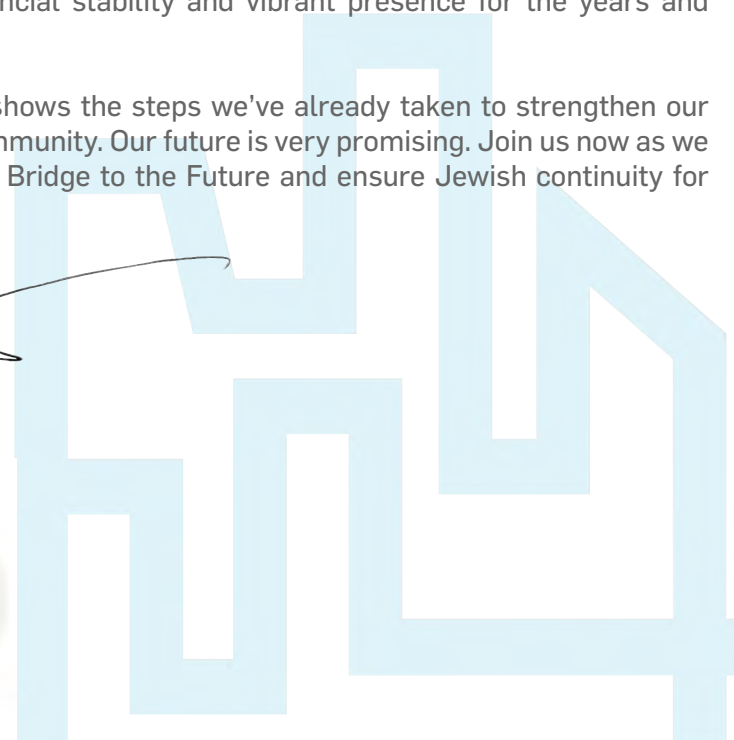



As we close out the calendar year and head into a new year, we wanted to take an opportunity to reflect on the year that was 2024 for JCP. In our first year as co-Presidents of this remarkable community, we have been overwhelmed by the support and commitment of the membership to JCP's mission. The dedication of our community members is our greatest strength and we cannot thank you enough for another year in which you exhibited extraordinary generosity with both your time and resources.

It's impossible to reflect on 2024 without first acknowledging the profound challenges and sadness that our people faced throughout the year. But in the face of such adversity and suffering, JCP came together to redouble our unwavering commitment to Israel and to advocacy for Jewish causes. In this vein, we amplified our dedication to Israel education, advocacy, and engagement for all segments of our community, from our youngest Hebrew School students to our adult learners. This is something that will continue into 2025 and beyond as we ensure that our community remains at the vanguard of support of Israel and Jews everywhere.

While challenges were undoubtedly an ever-lurking factor in 2024, we cannot overlook the many moments of joy and incredible achievements that our community realized during the year. We celebrated the High Holidays with hundreds of members, family and guests. We witnessed the largest Annual Benefit in JCP history with over 450 attendees. Our membership has grown exponentially and our Hebrew School now has over 240 students. Social programming, cultural events, and holiday celebrations are experiencing unprecedented levels of uptake and enthusiasm from the membership.

Our ability to achieve these milestones has been a direct result of the dedication and hard work of this community. From the tireless efforts of our professional staff to the enthusiasm of our volunteers and the generosity of our donors, we are incredibly fortunate to be surrounded by such a passionate and driven community. Our future is strong, and we are excited for all that is in store for the year ahead.

We are deeply grateful for the trust you have placed in us, and we are committed to working together to make a meaningful difference. We are more inspired than ever by the incredible impact of our community, and we look forward to the exciting future that lies ahead.

With Enthusiasm For 2025 and Beyond,

Shara Levy and Rachel Ziff  
Board Co-Presidents



# FINANCIALS

## JCP's Financial Summary\* from the 2023-2024 fiscal year:

### Revenue

■ ECC	\$2,826,325
■ HSP	\$600,618
■ Jewish Life	\$161,603
■ Membership	\$388,280
■ Philanthropic Contributions**	\$2,129,510

Total Revenue: \$6,106,336

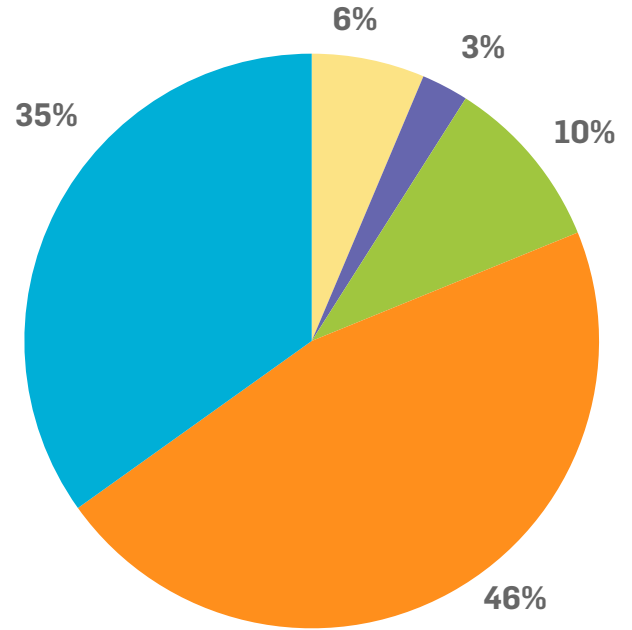

### Expenditures

■ ECC	\$3,054,407
■ HSP	\$686,994
■ Jewish Life	\$660,394
■ Fundraising	\$447,295
■ Business Office	\$1,098,317

Total Expenses \$5,947,407  
Operating Surplus \$158,929

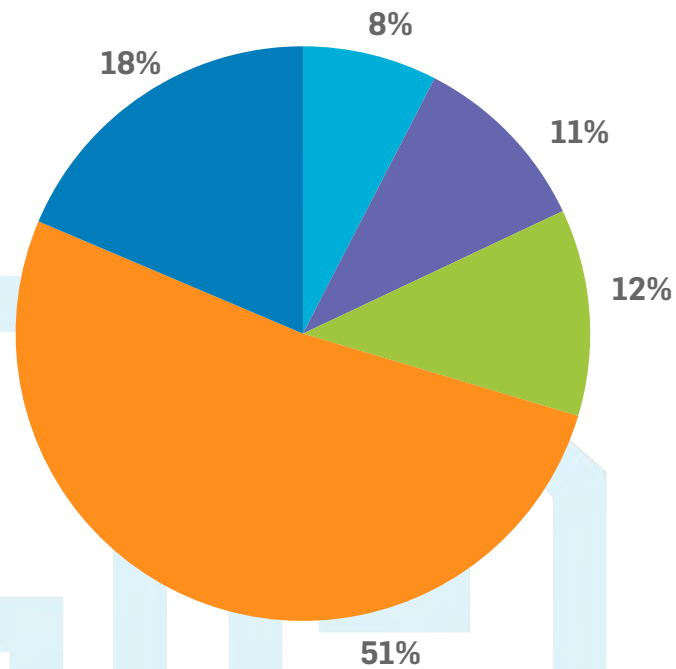

\*Financials listed are unaudited

\*\*Philanthropic Contributions include all cash donations as well as contributions from our annual Benefit. JCP has \$1,517,166 in total future pledges to be received in future years.

# JCP BY THE NUMBERS

**100+**

Annual events, spiritual services, social and educational programs, holiday celebrations, and community gatherings



**400+**

People attended JCP's 2024/5785 High Holy Day Services



**10+**

Community partnerships and growing with local parks, businesses and community groups like NY Cares and UJA

**17** committees with

**100+** committee members who have contributed cumulatively over **10,000** hours of dedication, expertise, and passion to strengthen our community and further our mission.

**New Office for Professional Staff**

**277**

Broadway

**New Staff**

**5**

Hires

- Chief of Staff to the Rabbi
- Director of Marketing & Communications
- Community Events Manager
- Assistant Director of HSP
- Development & Events Coordinator

## Benefit

This year saw a record breaking Benefit for JCP raising more than

**\$1,000,000**



# DONOR LIST

# THANK YOU

## OUR COMMUNITY THRIVES BECAUSE OF THE PASSION AND CONTRIBUTIONS OF ITS DEDICATED MEMBERS

Below is a list of donors who made donations between July 1, 2023 and June 30, 2024 making it possible for JCP to raise a total of \$2.5 million this year.

### Visionaries

**\$100,000+**

Anonymous (3)  
Shari & Stephen Coats  
Sasha Martinez & Andrew Schleimer  
Stacy & Jonathan Pollack  
Lindsay & Evan Roth

### Champions

**\$50,000-99,999**

Laurel Rom Dugan & Josh Dugan  
Solange & Jeffrey Ross  
Margrit Wiesendanger & Daniel Meltzer

### Patrons

**\$25,000-49,999**

Shira & Michael Altman  
Carolina Esquenazi & Jared Friedberg  
Euclid Transactional  
Manda & Adam Greenblatt  
Eva Hoffman & Kenneth Cornick  
Shara & Lee Levy

Lockton Northeast  
Erica & Robert Raphael  
Transactional Liability Series of Lockton Specialties, LLC  
Rachel & Scott Yedid  
Rachel & Eric Ziff





# THANK YOU

## Builders

\$20,000-24,999

Shayna & Daniel Glaser

Rachel & Drew Katz

Kaitlin & Jordan Sasson

Chessie & Michael Schwartz

Laurie Slosberg Kaminsky & Howard Kaminsky

Molly & Andrew Snyder

Stephanie & Jonathan Tropper



*I love JCP because it embodies a spirit of growth and connection within our community. It's been a singular pleasure to watch seeds planted 25 years ago transform into a thriving community that bear the fruits of our labor. Witnessing the impact of our collective efforts, I am inspired by the tight-knit friendships and deep bonds formed through our shared Jewish identity and traditions. Supporting JCP means investing in a vibrant future where our values and heritage flourish, creating a lasting legacy for generations to come.*

- **Scott Berrie**



# THANK YOU

## Benefactors

\$10,000-19,999

Olivia & Scott Abramowitz  
Scott Berrie  
Jun & Matthew Brumberg  
Courtney & Jo Carson  
Elizabeth & Andrew Cohen  
Sara Eisen & Matt Levine  
Victoria & Ben Feder  
Lori & Steven Fineman  
Dori & Brian Friedman  
Kerry & Daniel Golden  
Staci Goodman & Jordan Roeschlaub  
Bryce Guingrich  
Nikki & Jim Hertzberg  
Pamela Hruska & Shams Orr-Hruska  
Jessica & Todd Jacobs  
Adam Kahn  
Erica & Brian Marks  
Stacey Mayesh & Stan Sandberg  
Aaysha Morrison & Felix Dashevsky  
Matthew Nord  
Dusan Perovic  
Samantha & Eric Polkow  
Hanna & Bret Richheimer  
Mark J. Rowan  
Nathalie Rubens & Saul Goodman  
Bella & Jordan Rubin  
David Sambur  
Haley & David Schwartz  
Rachel & Peter Sinensky  
Rachel & Andrew Strocko  
Fehmi Zeko



*JCP is a warm hug in a world of uncertainty and chaos. We are so comforted in this volatile time for Jews and Israel to have our incredible JCP community, where we've made friends for life. We're also so grateful for JCP for giving our kids key building blocks for life through the wonderful teachers and administration of the ECC, including foundations of Jewish life and appreciation for our people and traditions.*

**- Matt Levine and Sara Eisen**



# THANK YOU

## Partners

\$5,000-9,999

AIG Corporate  
Aryel & David Angel  
Anne Arlinghaus & Daniel Averbukh  
ASQ Underwriting  
Stephanie Astic  
Allison & David Beller  
Elizabeth & Michael Benjamin  
Jordan Bettman  
Jessica & Jonathan Cohen  
Alexis Feldman Olinsky & Jeff Olinsky  
The Eugene & Estelle Ferkauf Foundation  
Rachel Field  
Jill Fishman & David Glitzer  
Jennifer & Andrew Fleiss  
Gaby & Ira Friedman  
Daliah & Jack Geula  
Pamela Gross & Susan Silverstein  
Matthew Heinz  
Lindsay & Tanner Howe  
Jamie & Adam Jakimo  
Jessica & Sean Kadden  
Sandy & Michael Lavipour  
Cindy & Richard Leibovitch

Itai Lemberger  
Jessica Levine & Joshua Winston  
Liberty Global Transaction Solutions  
Tracey & Randall McCallum  
Mosaic Insurance  
Megan & Jonathan Newman  
Sveta Novikova & Shi Nisman  
Shira & Jonathan Oberlander  
Erica & Dave Ouriel  
Parker Philanthropy Fund  
Andrea & Kevin Pivnick  
Lea & Zandy Reich  
Jay Rittberg  
Ryan Specialty  
Sands Point Risk  
Haesther & Scott Shnay  
Robin Joy & Greg Solomon  
Michael Sussman  
Mariel & Jordan Thompson  
Vale Insurance Partners  
Carla & Bruce Weiner  
Rachel Stern & Lee Weiss  
Erica Woltz & Jonathan Feiler

## Investors

\$2,500-4,999

Lindsey & Jeremy Bailys  
Keren Bar-Nir & Asaf Bar-Lev  
Gina Barac & Andreas Bauer  
Rachel & Matthew Barbas  
Sarah & Devin Beresheim  
Barbara & Sheldon Berkman  
Lili & Michael Berkowitz  
Stephanie Binder & Benjamin Elbaz  
Hannah Bomze & Erez Zarur  
Danielle & Mitchell Burakovsky  
Phil Casper  
Brittany Marom-Chodorow & Zach Chodorow  
Jamie & Michael Crespi  
Simona & Brian Cushman  
Amanda & Brian Davis  
Courtney & Jonathan Davis  
Brian Dickman  
Caroline & Andrew Eisen  
Jackie Eris & Stephen Aczel  
Lindsay & Ben Finestone  
Brian Floman  
Lisa & Eric Frank  
Cori & Dan Galpern

Erin & Jordan Goldberg  
Bianna Golodryga & Peter Orszag  
Ellen & Samuel Gottlieb  
Carli & Brandon Greenblatt  
Kristin & Jake Greenblatt  
Yael & Ross Heller  
Elissa & Bill Johnson  
Katie Koch & Erik Thorvilson  
Alexandra & Matthew Lefkowitz  
Amanda Leleszi  
Courtney & David Levi  
Elizabeth & Jonathan Lewinsohn  
Wendy Levine & Jonathan Mechanic  
Carol & Joel Levy  
Serena & Shawn Levy  
Haley Lieberman Binn  
Yair Livne  
Christine Magdo & Paul Krieger  
Kyle & Alberto Mann  
Rebecca & Chris Matchett  
Kaitlin & Jordan Milich  
Kerrie & Russell Mohr

# THANK YOU

## Investors (cont.)

**\$2,500-4,999**

Nancy Moonves  
Barrie & Martyn Moskovich  
Isai Peimer & Michael Wolland  
Shira & Marc Penziner  
Amy Pizer & Hal Goldstein  
Jennifer Podurgiel & Ari Rosenberg  
Candice Pool & Casey Neistat  
Britt Power & Ryan Asher  
Pauline & Mark Raphael  
Kimberly & Scott Resnick  
Elizabeth Rosenberg & Adam Wierzbowski  
Eric Rothfeld  
Anna Rozin  
Talia & Mark Rubenstein  
Julia & Michael Schnabel  
Erica & Peter Schragger

Amy & Seth Shapiro  
Nicholas Silvers  
Rabbi Deena & Jonathan Silverstone  
Laura Sklar & Daniel Goldstein  
Albert Song  
Ariella & Jordan Suchow  
Cheryl & Josh Swirnow  
Padideh & Alexander Trojanow  
Karen Wagner & David Caplan  
Charlotte & Drew Warshaw  
Rebecca Wertkin & Praveen Saxena  
Alli Widman & John Piermont  
Jessica Wilpon Kamel & Farzam Kamel  
Dan Zharkovsky  
Jessica & Cary Ziegler

## Ambassadors

**\$1,000 - \$2,499**

Wendy & David Amsterdam  
Bonnie & Louis Altshuler  
Kate & Eric Anton  
Andrew Arons  
Carly & Eric Bachman  
Lindsay Bangel  
Nancy K. Baron Baer & Stephen I. Baer  
Daniel Benel  
Whitney Blake & Steve Cohen  
Joshua Block  
Emma Bloomberg  
Terry & Matthew Breitenbach  
Leah Brunski & Nadi Barash  
Rachel Cantor & Ryan Swearingen  
Ariel Clark  
Amanda & Richard Cocozza  
Michelle & Joseph Cohen  
Courtney & Ben Colman  
JoAnna Datz  
Parisa Djavaheri  
Julia & Max Eisenstein  
Daniel Elias  
Catania & Jared Facher  
Sy Foguel  
Melissa & Louis Goldstein  
Noah Goodman  
Ross Gordon  
Cris Greer  
Jane Grossman  
Elizabeth & Joshua Halpern

Samantha & Sanford Heffner  
Elliott Hornblass  
Howard Kessler  
Molly Kimmel & Harry Zwick  
Ginger & David Komar  
David Krone  
Tali & Andrew Lax  
Adrianna & Josh Lebowitz  
Shelby Lewis  
John Littzi  
Annaliese & David Lloyd  
Jennifer London & Joshua Socolow  
Francisco Lume  
Alyssa & Adam Mahfouda  
Michael Maslansky  
Kristen & Andrew Miller  
Cynthia & Matthew Milner  
Ana Nissan & Guy Leibovitz  
Joy Bracker & Kenneth Ouriel  
Elisa & Jeffrey Port  
Ellen & Zachary Price  
Maria Puig & Maxime Attal  
Roxana Reid  
Rita J. & Stanley H. Kaplan Family Foundation  
Matt Rosenberg  
Lee Rosenfield  
Cheryl Ross  
Rashelle & Marino Ruiz  
Barbara & Michael Sawyer  
Mikhel Schecter & Jonathan Burwick

# THANK YOU

## Ambassadors (cont.)

\$1,000 - \$2,499

Alexandra Scheibe  
Samantha & Eric Scher  
Margaret & Scott Schwartzberg  
Ilyssa & Evan Schwartzberg  
Abram Shnay  
Whitney & David Snider  
Jasmine Snow & Paul Goldstein  
Stephen Stabile  
Jacqueline & Adam Stone  
Bonnie & Wayne Warren  
Emily & Jonathan Weinstein  
Paula Weinstein Netrovski & Paul Trejo  
Michael Weisser  
Jemma Wolfe & Philip Vorobeychik  
Marilyn & Edan Yacobovsky  
Andrew Yaffe  
Bari & Matt Yukelson

## Friends

\$1-\$999

Yael Aflalo  
ALC & CO., LLC  
Ben Allen  
Ray Antonison  
JD Arden  
Jamie & Marc Asch  
Eitan Atias  
Austin and Co., Inc  
Jeff Bailin  
Elisa Barsotti  
Morgan Beckerman  
Ellen Blake  
Gail Bomze  
Barry Brandt  
Angela Cantor  
Eric Cantor  
Juliet Carnoy & Evan Kaufman  
Ken Chackes  
Karen Mitchell & Robert Chodock  
Roxanne Cohen  
Cozyland LLC  
Ilene Cranin  
Designs That Donate LLC  
Elizabeth & James Evans  
Evercore  
Darice & Jason Fadeyi  
Jordan Fasbender  
Faye Feller Lehrman & Michael Lehrman

# THANK YOU

## Friends (cont.)

\$1-\$999

Emma Fine  
Lizzie Fine  
Thelma Finkelstein  
Marc Finkle  
Whitney Fishman  
Ilana Fischer & Joshua Schapiro  
Alese Foley  
Danielle Freeman  
Hannah Friedman  
Jessica Friedman & Brendan Reichenbacher  
Vivian Friedman  
Julie & Jonathan Gamliel  
Jeffrey Garfinkel  
Rebecca & Bryan Gelman  
Jonathan Gerber  
Aaron Gilbert  
Constance & Jeffrey Glaser  
Jodi Goldin  
Ethan Goldsmith  
Shari & Harvey Goodman  
Sara Gottlieb  
Shana Greenberg  
Rebecca & Adam Halpern-Leistner  
Nicole & Michael Hamilton  
Laust Helmig  
Lindsay Hershkowitz  
Susan Hollenberg  
Vivian Hollenberg  
Gillian Boswell & David Jacober  
Rebecca Jarvis  
Samantha Jeffreys  
Sarah Kanes & Matt Johnston  
Harrison Karp  
Jake Kaye  
Whitney Kemp  
Emily & David Khasidy  
Eddie Kim  
Jake Kirsch  
Alyssa Kirschenbaum  
Elizabeth Kislak  
Katie Klein  
Lauren & Robert Kluge  
Erica & Daniel Koffler  
Jeffrey Koblenz  
Alicia Komreich  
Dary Kopeloff  
Mary & Jacob Korenstein



*The warmth of JCP is really what sets it apart, as it fosters an authentic sense of belonging and connection. Even as our kids have moved beyond the ECC, the JCP community remains central in our lives, and we all cherish the relationships we've built here. From participating in community service with Rabbi Deena, to watching our son light up the stage in the Purim Shpiel, to proudly introducing our parents to our Jewish home, JCP continues to enrich our lives in countless ways.*

**- Michael and Sandy Lavipour**

# THANK YOU

## Friends (cont.)

\$1-\$999

Erika Koster  
Kimberly Kravis  
Patrick Kris  
Elyse Laakso  
LAB LLC  
Lindsay Lally  
Roni Laserson & Natraj Balasubramanian  
Kellie & Jeffrey Lerner  
Benjamin Lesserson  
Christine & Mark Levine  
Robyn & Zach Levitt  
Blair & Brian Lichter  
Linda Richards, INC  
Rachel & Daniel Litowitz  
Annie & Bryan Lisser  
Rebecca & Blake Loweth  
The John Wick Memorial Fund  
Deborah & Michael Maizner  
Jill & David Manela  
Jennifer Marks  
Robert Martin  
Elizabeth Masucci  
Alice May  
Jasper Menkus  
Victoria Metzger  
Diana & Matthew Miller  
Ryan Molloy & Joshua Cooper  
William Monat  
Kate & Jason Moscowitz  
Nancy L. Schnell Rev Trust  
Lauren Nearpass  
Nik's Naks LLC  
Nicole Ogoff

Alyssa & Judd Olanoff  
Elizabeth Ouriel  
Natalie Pancer  
Amy Pasquariello  
PBR Executive Search  
Phyllis & Rosie Jewelry LLC  
Donna Plotkin  
Megan Quail  
Marlene Randt  
Jessica Redel  
Benjamin Reed  
Maxine Resnick & Adam Grupper  
Peter A. Retzlaff  
Rocket Club Math Tribeca  
Mark & Grace Ronson  
Daniel Rose  
Richard Rothfeld  
Michael Rubenstein  
Naomi Ruchim  
Jodi & Adam Saltzman  
Alex Sapera & Max Liporace  
Monica Sasson  
Rebecca Saunders & Jeffrey Lieberman  
Casey Scherr  
Leslie Schleimer  
Dave Schrohe  
Samantha Sheinson & Todd Smalling  
Paul Siegel  
Ellen & Marc Sinensky  
Lindsay & Jeffrey Sloves  
Sharyn Solomon  
Remy Spanierman  
Gregory Spatz

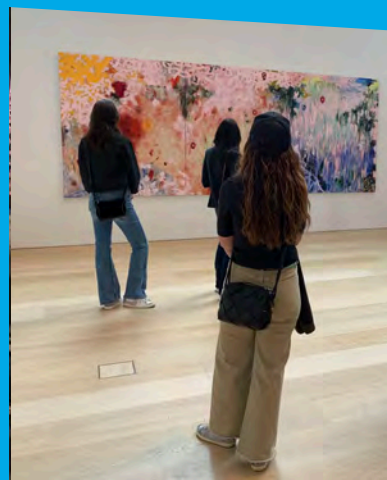

# THANK YOU

## Friends (cont.)

\$1-\$999

Rose & Neil Sperling  
Emily & Scott Stackman  
Grace & Jonathan Stieber  
Stone Hill Fiduciary Management, LLC  
Elizabeth & Nathan Sytnik  
Taja Life LLC  
Janet Task  
Joseph Taylor  
Pedro Teixeira  
Jennifer Teplin  
Kathleen Thompson  
Alexis Tomarken  
Tiffany Trigg  
Stephanie Urbaetis  
Marshall Urist  
Jennifer Urquhart  
Linda Van Grover  
Andrea Wasserman  
Edward Wasserman  
Haley Weinger  
Jonathan Weinstein  
Amanda Weiner  
Heather & Ilan Weiser  
Alexandra Weiss  
Rachel & Ronnie Wexler  
Whigstock Studio LLC  
Linda Wiener  
Shellie Winkler  
Joshua Wohl  
Lauren Taylor Wolfe & Josh Wolfe  
Rebecca Wolff  
Nicole & David Wyler  
Tiffany Yaraghi  
Joanna & Ben Zabłudowicz

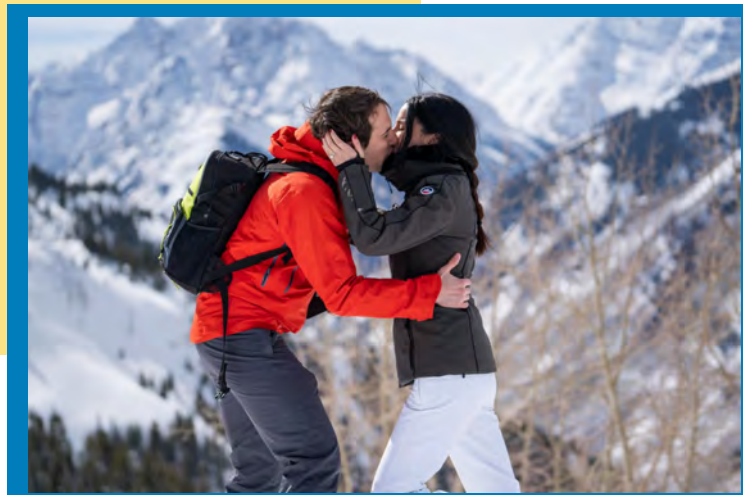

*With Rabbi Deena, we felt embraced from day 1. She has been very patient, understanding and always willing to go off topic to discuss ongoing questioning, especially during such a tough time for the Jewish community. She has been a reference point for us to discuss topics that are hard to converse on nowadays in the public sphere, and our discussions have been cathartic."*

**- Maxime Attal and Maria Puig**







# BRIDGE TO THE FUTURE



Bridge to the Future is a three year pledge commitment designed to fortify and strengthen JCP's financial foundation and to enable and inspire programmatic growth for the next three years.

**A special thank you to the below families for contributing to JCP's Bridge to the Future. We look forward to welcoming more JCP families into the campaign in the year ahead.\***

Anonymous (2)  
Shira & Michael Altman  
Alexis & Josh Banschick  
Shari & Stephen Coats  
Lori & Steve Fineman  
Shayna & Dan Glaser  
Kerry & Daniel Golden  
Manda & Adam Greenblatt  
Pamela Gross & Susan Silverstein  
Nikki & Jim Hertzberg  
Jessica & Todd Jacobs  
Rachel & Drew Katz  
Shara & Lee Levy  
Sasha Martinez & Andrew Schleimer  
The Meltzer Family  
Stacy & Jonathan Pollack  
Hanna & Bret Richeimer  
Laurel Rom Dugan & Josh Dugan  
Solange & Jeffrey Ross  
Lindsay & Evan Roth  
Nicholas Silvers  
Molly & Andy Snyder  
Rachel & Scott Yedid  
Rachel & Eric Ziff  
Russell Berrie Foundation

Total Amount Raised  
**\$4,150,000**

*\*gifts listed were pledged prior to 2.14.25*

# LEADERSHIP

## Board of Directors

### Board Co-Presidents

Shara Levy  
Rachel Ziff

### Board Chair

Stacy Pollack

### Executive Committee

Shira Altman  
Shari Coats  
Jared Friedberg  
Jeffrey Ross  
Andrew Schleimer

### Board of Directors

Scott Abramowitz  
Joshua Banschick  
Andrew Cohen  
Laurel Rom Dugan  
Shayna Glaser  
Manda Greenblatt  
Nikki Hertzberg  
Sandy Lavipour  
Matt Levine  
Erica Marks  
Sasha Martinez  
Megan Newman  
Shira Oberlander  
Robert Raphael  
Elizabeth Rosenberg  
Lindsay Roth  
Jordan Sasson  
Rachel Strocko  
Margrit Wiesendanger  
Rachel Yedid

## Advisory Council

### Founder and Advisory Council Chair

Victoria PL Feder

### Advisory Council

Scott Berrie  
Ben Feder  
Lori Fineman  
Brian Friedman  
Dori Friedman  
Kerry Golden  
Cindy Leibovitch  
Evan Roth  
Nathalie Rubens  
Dan Senor  
Susan Silverstein  
Laurie Slosberg Kaminsky  
Molly Snyder  
Aaron Stone

Thank you to all of our board and advisory members as well as all our volunteers who dedicate so much time and energy in support of our wonderful community.



Discover a lifelong community and the center for Jewish life in Lower Manhattan

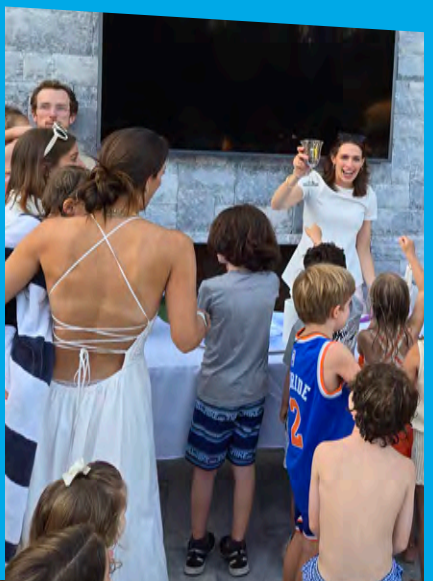
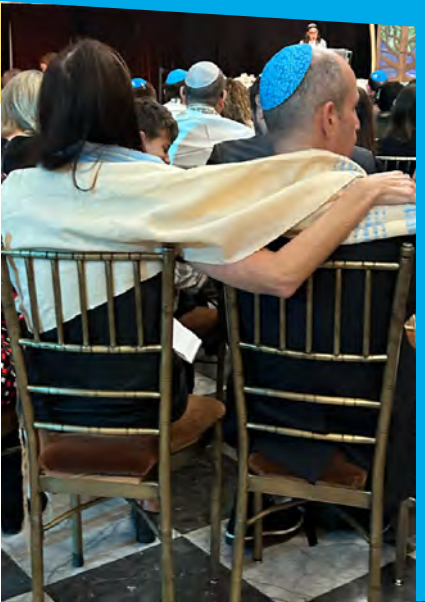

jcpdowntown.org | @jcpdowntown  
146 Duane Street, New York, NY 10013  
212-334-3522 | giving@jcpdowntown.org

